

## ACREAGE FOR SALE

Mahaska County, IA - 2 Acres M/L  
3154 Dean Ave, Bussey, IA 50044

Bernard J Dawson  
Revocable Trust

\$129,900

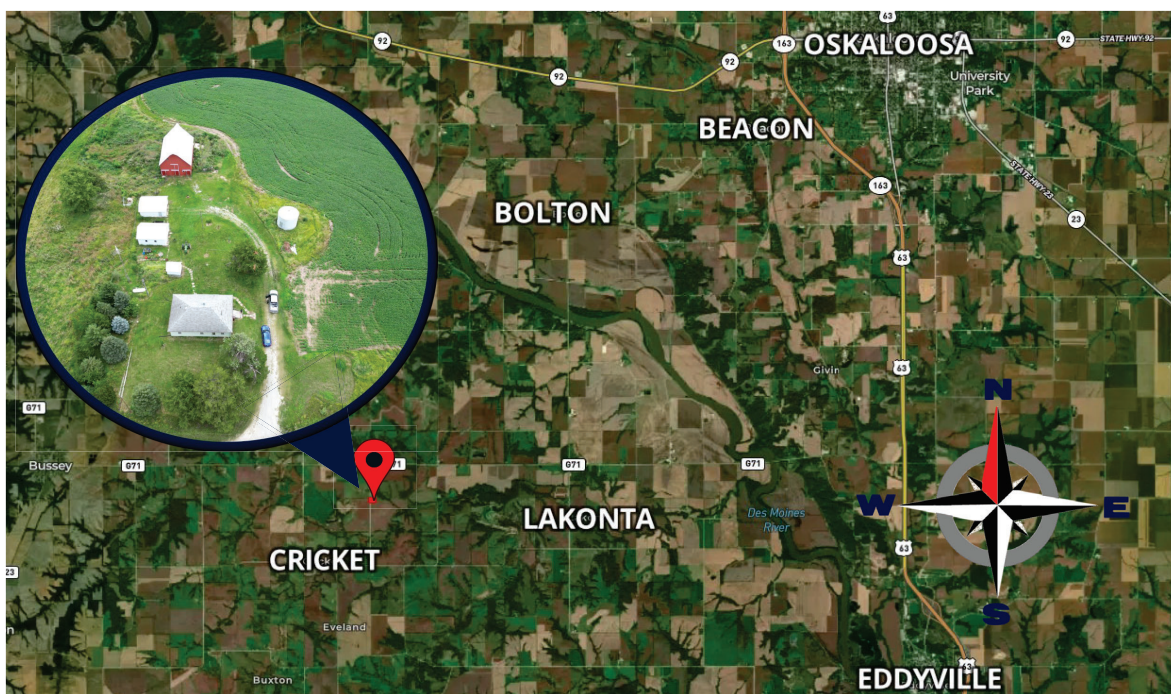

### MAC CHILTON

*Farm Manager, Real Estate Agent*  
Licensed in IA, IL & MO  
*Associate Appraiser*  
Licensed in IA

📞 641-954-1869

✉ mac@growthland.com

## Property Details

Mahaska County, IA - 2 Acres M/L

3154 Dean Ave, Bussey, IA 50044

### Legal Description

Part of the Northwest Quarter of the Southwest Quarter of Section 23, Township 74 North, Range 17 West of the 5th P.M., Mahaska County, Iowa.

**Township:** Jefferson

### Location

Located one mile from paved road, 310th Street, on Dean Avenue. Ten minutes from Highway 63 and twenty minutes from Oskaloosa

### Acreage Breakdown:

\*Exact legal and assessor information pending survey to determine exact boundaries

**Taxable Acres:** 2.00 M/L\*

**Property Taxes:** \$750\*

**Parcel Numbers:** 1323300001\*

**School District:** Twin Cedars

### Acreage Data:

<b>Dwelling:</b>	<b>Built:</b> 1952	1,176 Sq. Ft. 3 bedroom, 1 bath
<b>Barn:</b>	<b>Built:</b> 1935	1,600 Sq. Ft.
<b>Garage 1:</b>	<b>Built:</b> 1950	480 Sq. Ft.
<b>Garage 2:</b>	<b>Built:</b> 1950	600 Sq. Ft.
<b>Storm Shelter:</b>	<b>Built:</b> 1914	280 Sq. Ft.

### Comments:

This rural acreage would make an excellent starter home or potential investment property.



# Growthland

Appraisals, Management, Brokerage, & Advising

## Plat Map

Mahaska County, IA - 2 Acres M/L

3154 Dean Ave, Bussey, IA 50044

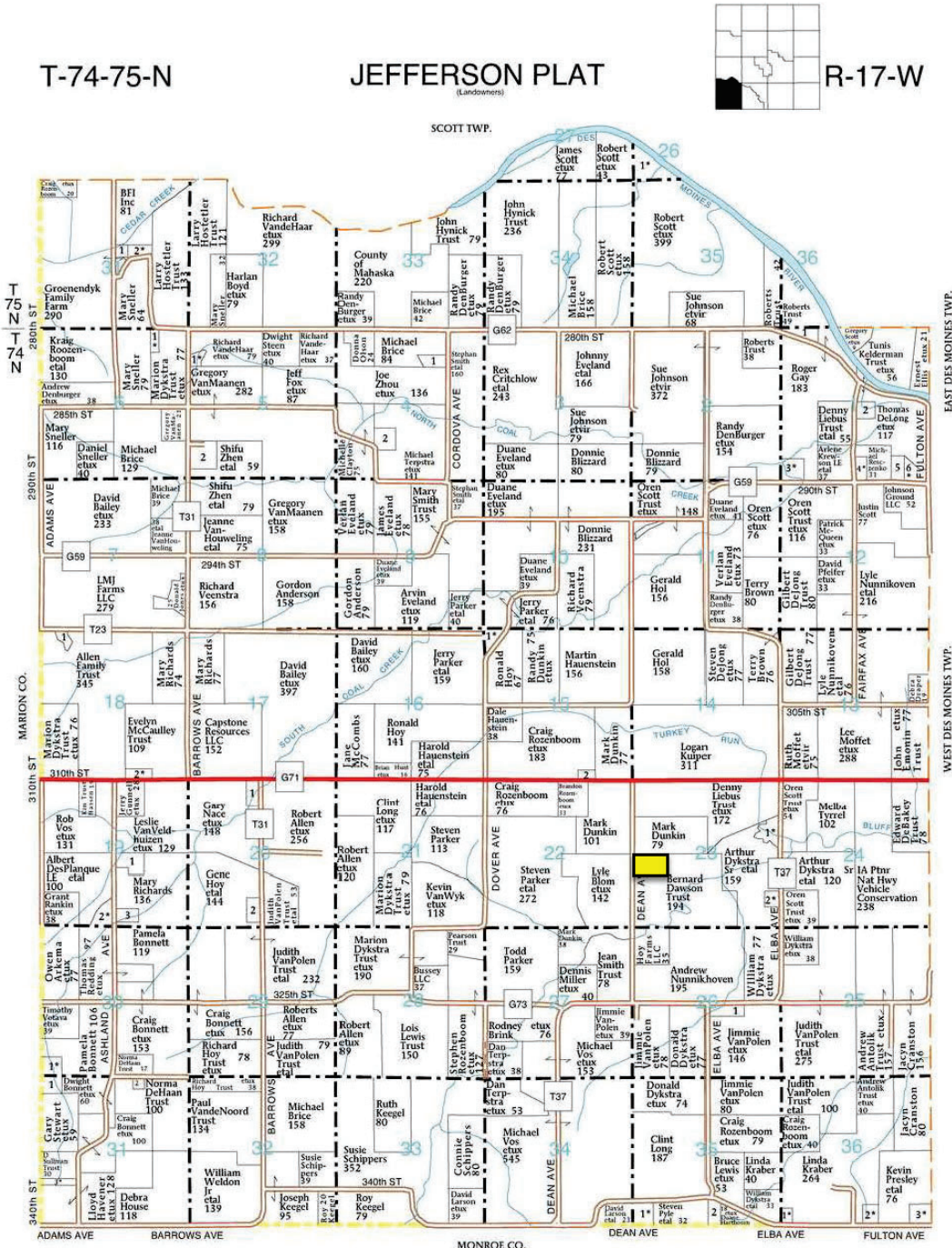

DISCLAIMER: All information contained in this document has been provided by the subject company to Growthland and, while believed to be correct, has not been verified. Accordingly, Growthland makes no representations or warranties as to the accuracy and truthfulness of such information. The recipient hereof acknowledges that Growthland shall not be liable for any loss or injury suffered by said recipient in any way connected to the delivery by Growthland of this document.



# Aerial Map



©2024 AgriData, Inc.

# Growthland

Boundary Center: 41° 11' 49.87, -92° 47' 33.82

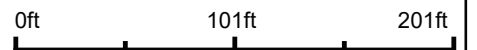

**23-74N-17W**  
**Mahaska County**  
**Iowa**



Maps Provided By:



© AgriData, Inc. 2023 [www.AgriDataInc.com](http://www.AgriDataInc.com)





## Property Photos



**Aerial View**



**3 Bdrm, 1 bath Dwelling**



**Outbuildings**



**Garage**



**Garage**



**Barn**





## Property Photos



**Kitchen**



**Kitchen**



**Living Room**

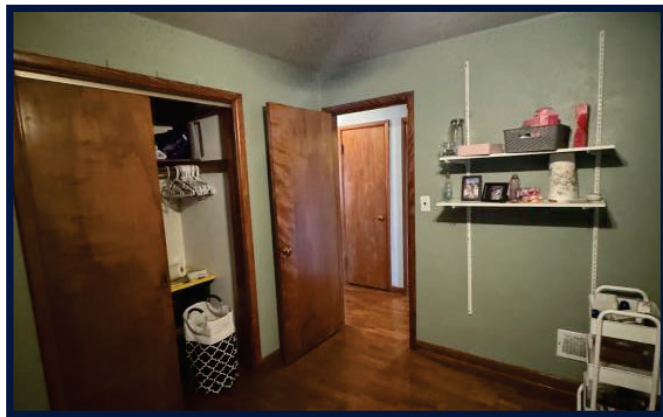

**Bedroom**

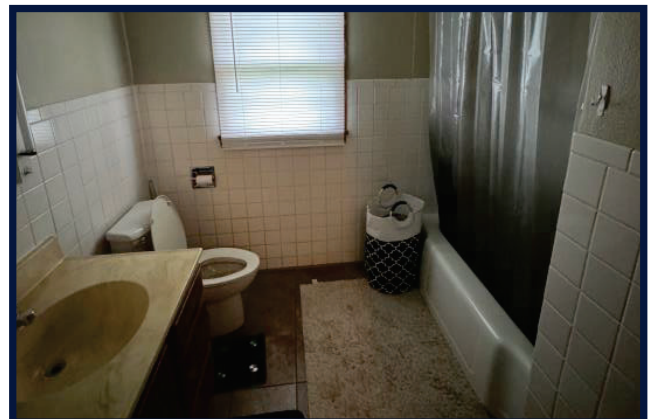

**Bathroom**



**Laundry/Basement**

DISCLAIMER: All information contained in this document has been provided by the subject company to Growthland and, while believed to be correct, has not been verified. Accordingly, Growthland makes no representations or warranties as to the accuracy and truthfulness of such information. The recipient hereof acknowledges that Growthland shall not be liable for any loss or injury suffered by said recipient in any way connected to the delivery by Growthland of this document.