

# Growthland

Appraisals, Management, Brokerage, & Advising



**Bids Due by**  
**September 24, 2024**  
**12:00 PM CST**

See page 2 for submission process

**FARMLAND**  
**AVAILABLE FOR BID**

**Black Hawk County, IA**  
**96 Acres M/L**

**Dianne Phelps**



**SCOTT**  
**BORCHERDING**

*Real Estate Broker, Farm Manager*

Licensed In IA & MN

☎ 515-708-6033

✉ scott@growthland.com

[www.growthland.com](http://www.growthland.com)

808 Central Avenue West, Hampton, Iowa 50441

Office: 641-812-3211



## ***Bid Submission Process***

**Black Hawk County, IA  
96 Acres M/L**

### **Bid Process:**

#### **Bid Process**

- Prospects will submit a Round 1 bid by **September 24, 2024, at 12 PM CST. Ask agent for bid form.**
- Cash offers, no contingencies
- Accepting property "as is", "where-is"

#### **Seller Options After Round One:**

- Ask multiple bidders to provide highest and final Round 2 offer by **September 25, 2024 at 12 PM CST.**
- Accept one bid.
- Determine to negotiate with one bid.
- Reject all bids and maintain ownership.

### **Terms**

Ten percent of the purchase price required from successful bidder as earnest money. Buyer(s) will sign Real Estate Sales Agreement, purchasing with no financing contingencies, and must be prepared for cash settlement of the purchase at the time of closing.

### **Closing**

Closing on or before October 31st, 2024.

### **Conditions**

This sale is subject to all easements, leases and any other restrictions of record.

**Buyer(s) have inspected the property and understand they are purchasing the property "as-is, where-is".** Any expenses post-closing are solely the responsibility of the Buyer(s).

### **Agency Disclaimer**

Growthland and their associates are agents of the Seller.



## Property Details

Black Hawk County, IA  
96 Acres M/L

### Legal Description:

Part of the N1/2 NE 1/4 SW1/4 and SFr1/2 NWFr1/4 in Section 18, Township 89 North, Range 12 West of the 5th P.M. in the City of Waterloo, Black Hawk County, Iowa. Exact legal to be established by abstract.

**Township:** East Waterloo

### Location:

Located west of Idaho Street, approximately half mile north of Newell Street.

### Farm Lease:

The subject property is rented for the 2024 crop year, with the current owners retaining 100% of the lease income for 2024. Contact the agent for details. The lease for 2025 will be terminated.

### Acreage Breakdown:

**Taxable Acres:** 95.05  
**FSA Farmland Acres:** 93.10  
**Tillable Acres (includes CRP):** 90.84  
**CRP Acres:** 5.00

**Soil Productivity:** **Tillable CSR2:** 83.7

**Property Taxes:** \$2,960.00

**Parcel Numbers:** 891218151002 891218176001  
891218151003 891218326001

**School District:** Waterloo Community School District

**FSA Farm Base Acres:** **Corn Base Acres:** 44.5  
**Corn PLC Yield:** 144  
**Soybean Base Acres:** 0.9  
**Soybean PLC Yield:** 40  
**Oat Base Acres:** 0.51  
**Oat PLC Yield:** 59

### Conservation Reserve Program (CRP):

5.0 Acres at \$300.00 per acre for an annual payment of \$1,500. Expires on 09/30/2032.

### Comments:

Located within the City of Waterloo limits. Zoned as City of Waterloo A-1 Agricultural. Tile maps available by request.

# Growthland

Appraisals, Management, Brokerage, & Advising

## Plat Map

Black Hawk County, IA  
96 Acres M/L

T-88-89-N

EAST WATERLOO PLAT

R-12-13-W

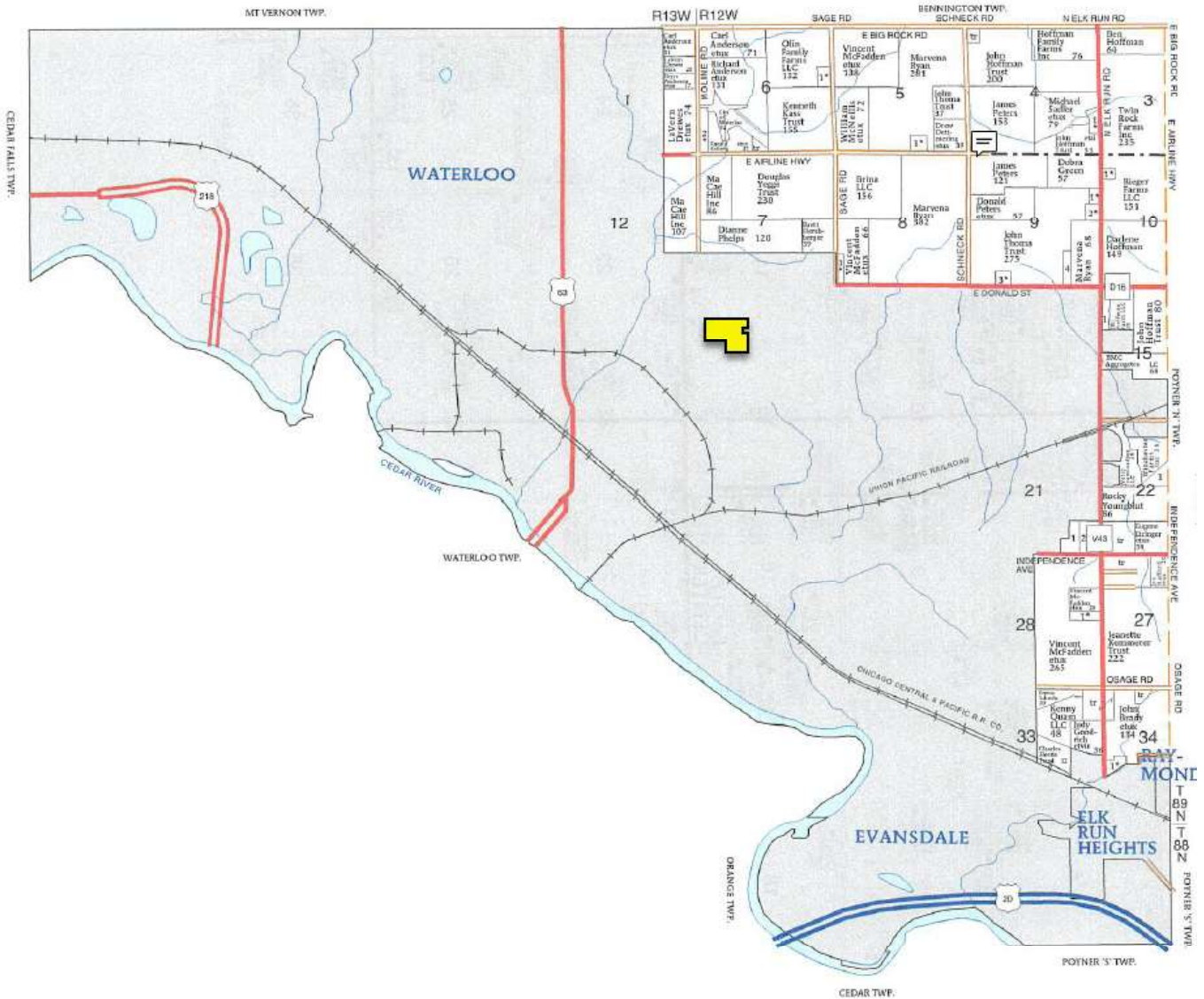

DISCLAIMER: All information contained in this document has been provided by the subject company to Growthland and, while believed to be correct, has not been verified. Accordingly, Growthland makes no representations or warranties as to the accuracy and truthfulness of such information. The recipient hereof acknowledges that Growthland shall not be liable for any loss or injury suffered by said recipient in any way connected to the delivery by Growthland of this document.

# Access Map

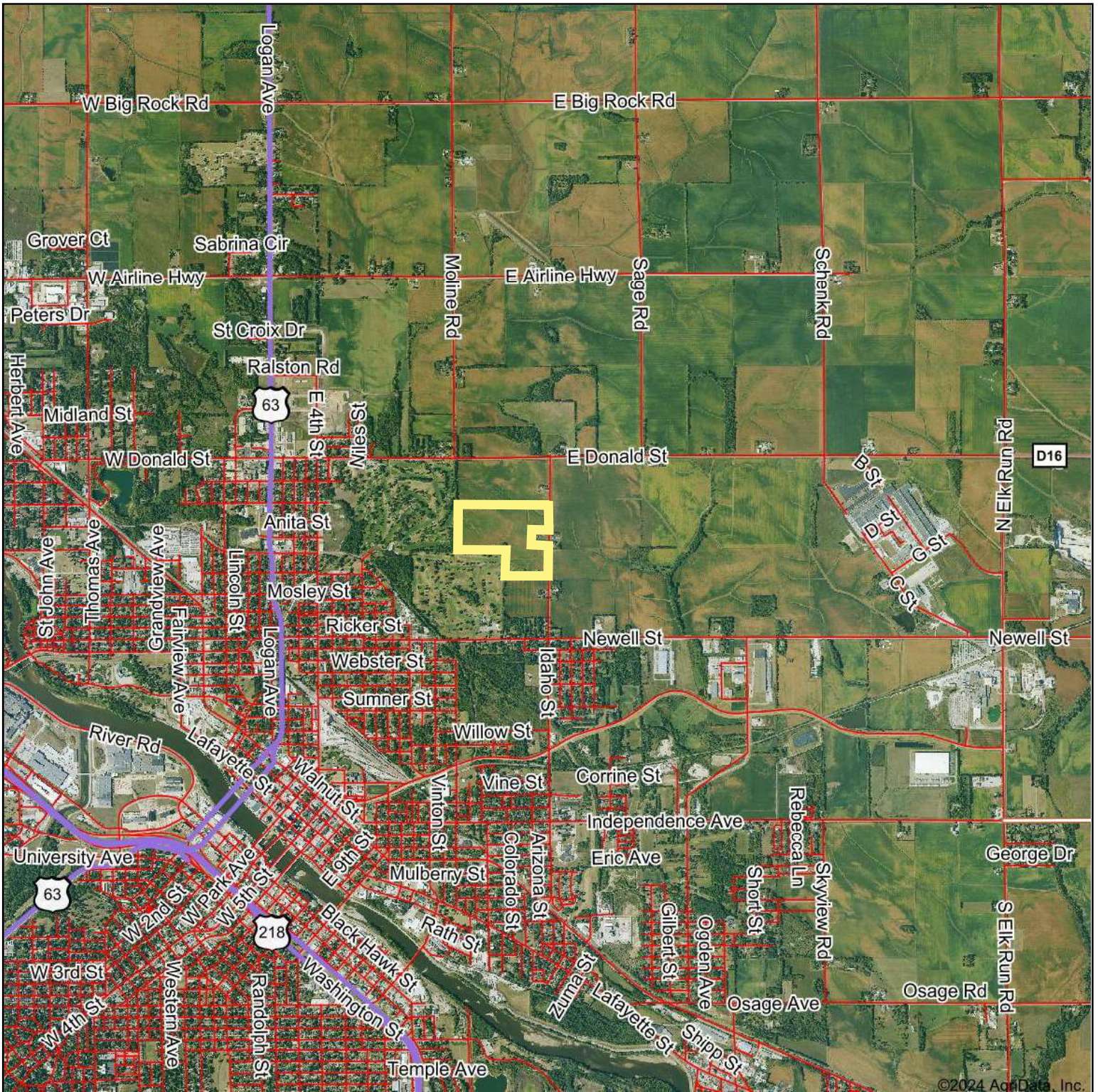

Map Center: 42.520226, -92.307822

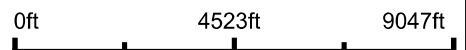

# Growthland

**18-89N-12W**  
**Black Hawk County**  
**Iowa**



Maps Provided By:



© AgriData, Inc. 2023 www.AgriDataInc.com

8/6/2024

## Zoning Map

Black Hawk County, IA  
96 Acres M/L

 **Beacon**™ Black Hawk County, IA

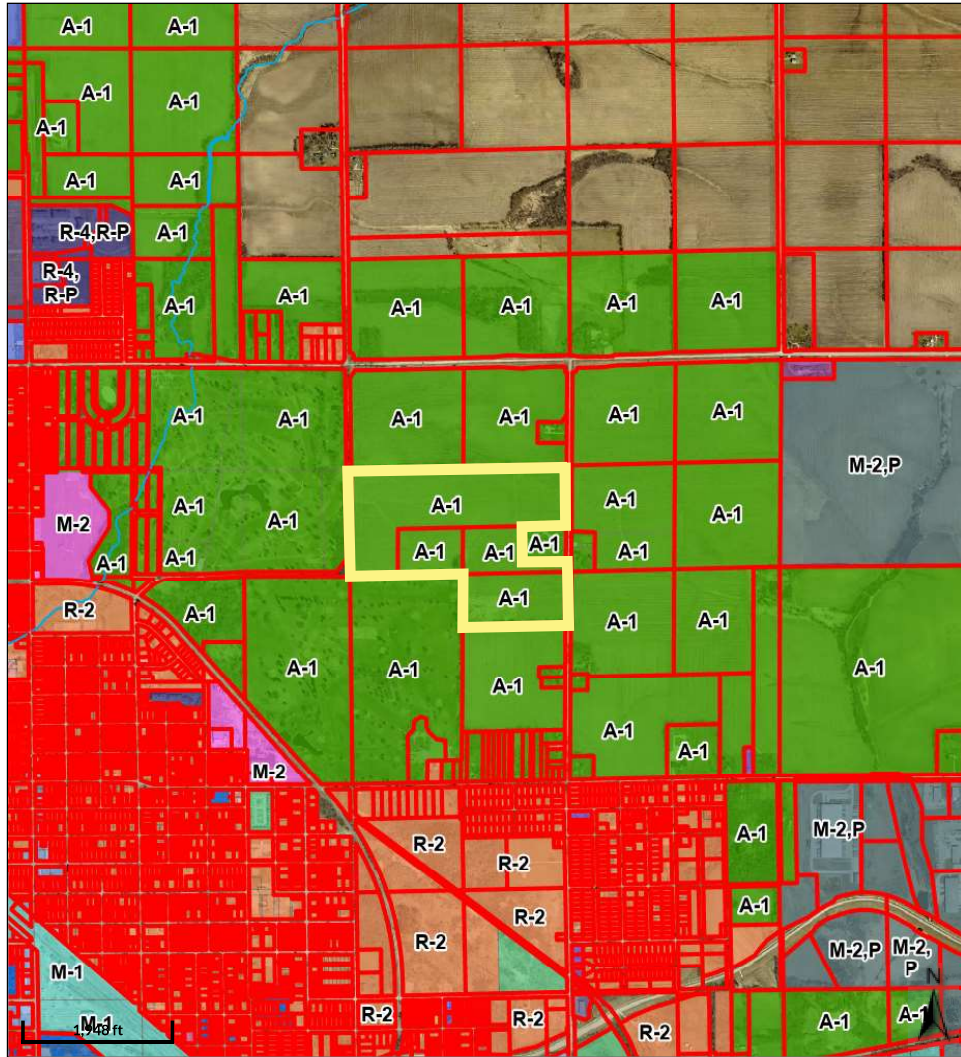

Overview

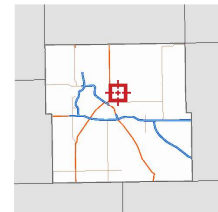

Legend

-  Water
-  Parcels
- Waterloo Zoning**
-  A-1
-  B-P
-  C-1
-  C-1,C-Z
-  C-2
-  C-2,C-Z
-  C-3
-  C-P
-  M-1
-  M-1,C-Z
-  M-2
-  M-2,P
-  R-1
-  R-1,C-Z
-  R-1,R-P
-  R-2
-  R-2,C-Z
-  R-2,R-P
-  R-3
-  R-3,C-Z
-  R-3,R-P
-  R-4
-  R-4,C-Z
-  R-4,R-P
-  R-R
-  S-1
-  <all other values>

These maps do not represent a survey. No liability is assumed for the accuracy of the data delineated herein, either expressed or implied by Black Hawk County, the Black Hawk County Assessor or their employees. These maps are compiled from official records, including plats, surveys, recorded deeds, and contracts, and only contain information required for local government purposes. See the recorded documents for more detailed legal information.

Date created: 8/6/2024  
Last Data Uploaded: 8/6/2024 3:09:00 AM

Developed by  Schneider GEOSPATIAL

**DISCLAIMER:** All information contained in this document has been provided by the subject company to Growthland and, while believed to be correct, has not been verified. Accordingly, Growthland makes no representations or warranties as to the accuracy and truthfulness of such information. The recipient hereof acknowledges that Growthland shall not be liable for any loss or injury suffered by said recipient in any way connected to the delivery by Growthland of this document.

# Aerial Map

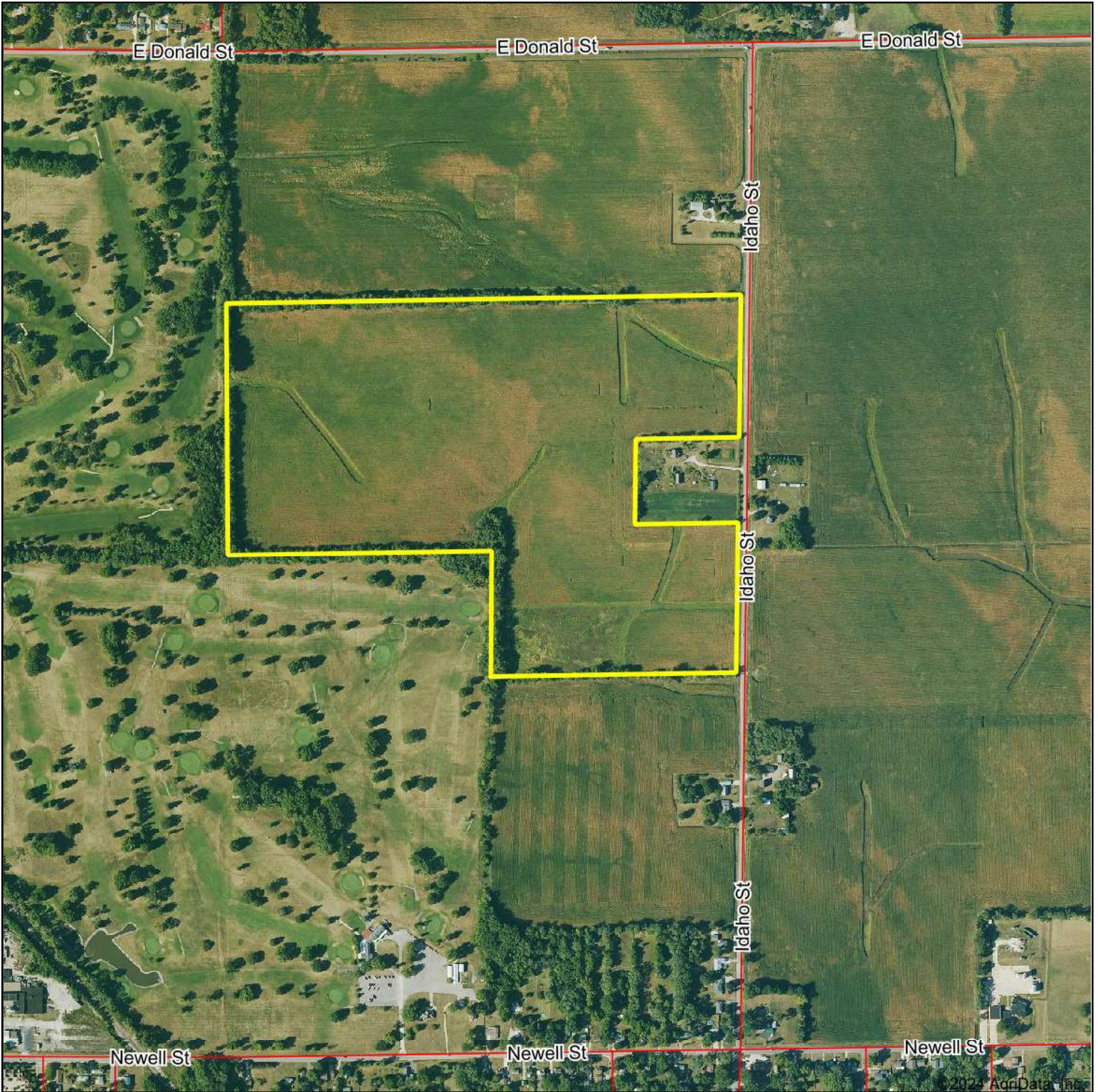

# Growthland

Boundary Center: 42.521109, -92.312740



**18-89N-12W**  
**Black Hawk County**  
**Iowa**



Maps Provided By:



© AgriData, Inc. 2023 [www.AgriDataInc.com](http://www.AgriDataInc.com)

# Tillable Soils Map

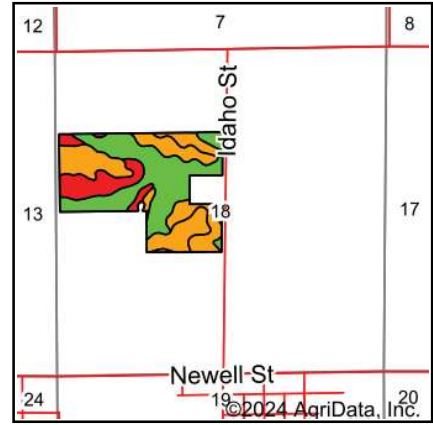
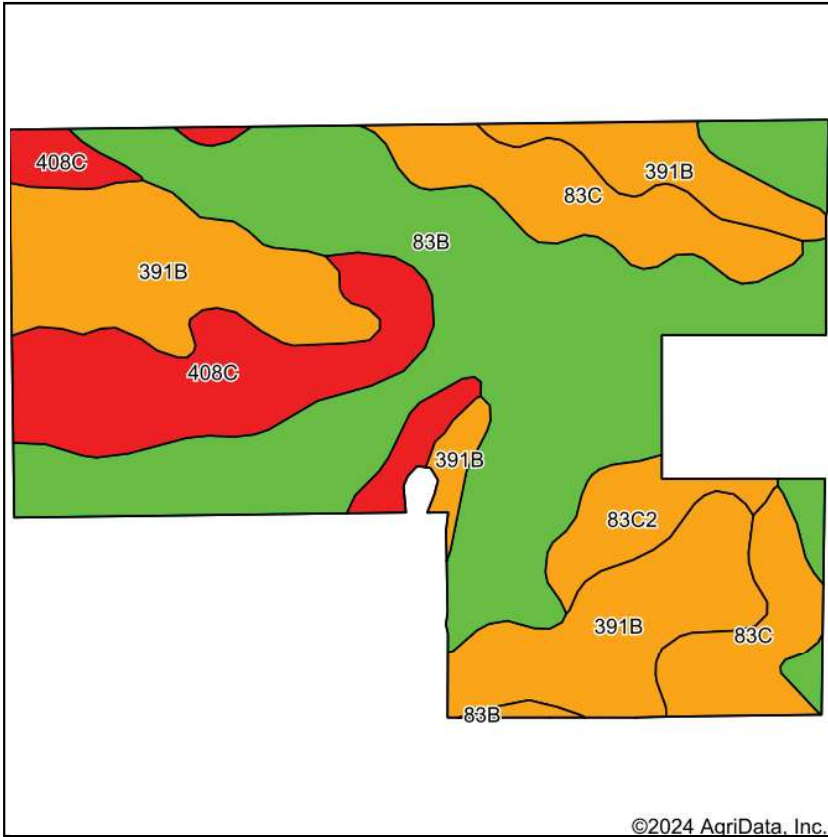

State: **Iowa**  
 County: **Black Hawk**  
 Location: **18-89N-12W**  
 Township: **Waterloo**  
 Acres: **90.8**

## Growthland

Maps Provided By:  
  
 CUSTOMIZED ONLINE MAPPING  
 © AgriData, Inc. 2023      www.AgriDataInc.com



Soils data provided by USDA and NRCS.

Area Symbol: IA013, Soil Area Version: 31

Code	Soil Description	Acres	Percent of field	CSR2 Legend	CSR2**
83B	Kenyon loam, 2 to 5 percent slopes	38.49	42.4%		90
391B	Clyde-Floyd complex, 1 to 4 percent slopes	23.77	26.2%		87
408C	Olin sandy loam, 5 to 9 percent slopes	13.66	15.0%		59
83C	Kenyon loam, 5 to 9 percent slopes	11.60	12.8%		85
83C2	Kenyon loam, 5 to 9 percent slopes, eroded	3.28	3.6%		84
<b>Weighted Average</b>					<b>83.7</b>

\*\*IA has updated the CSR values for each county to CSR2.

Soils data provided by USDA and NRCS.

**DISCLAIMER:** All information contained in this document has been provided by the subject company to Growthland and, while believed to be correct, has not been verified. Accordingly, Growthland makes no representations or warranties as to the accuracy and truthfulness of such information. The recipient hereof acknowledges that Growthland shall not be liable for any loss or injury suffered by said recipient in any way connected to the delivery by Growthland of this document.



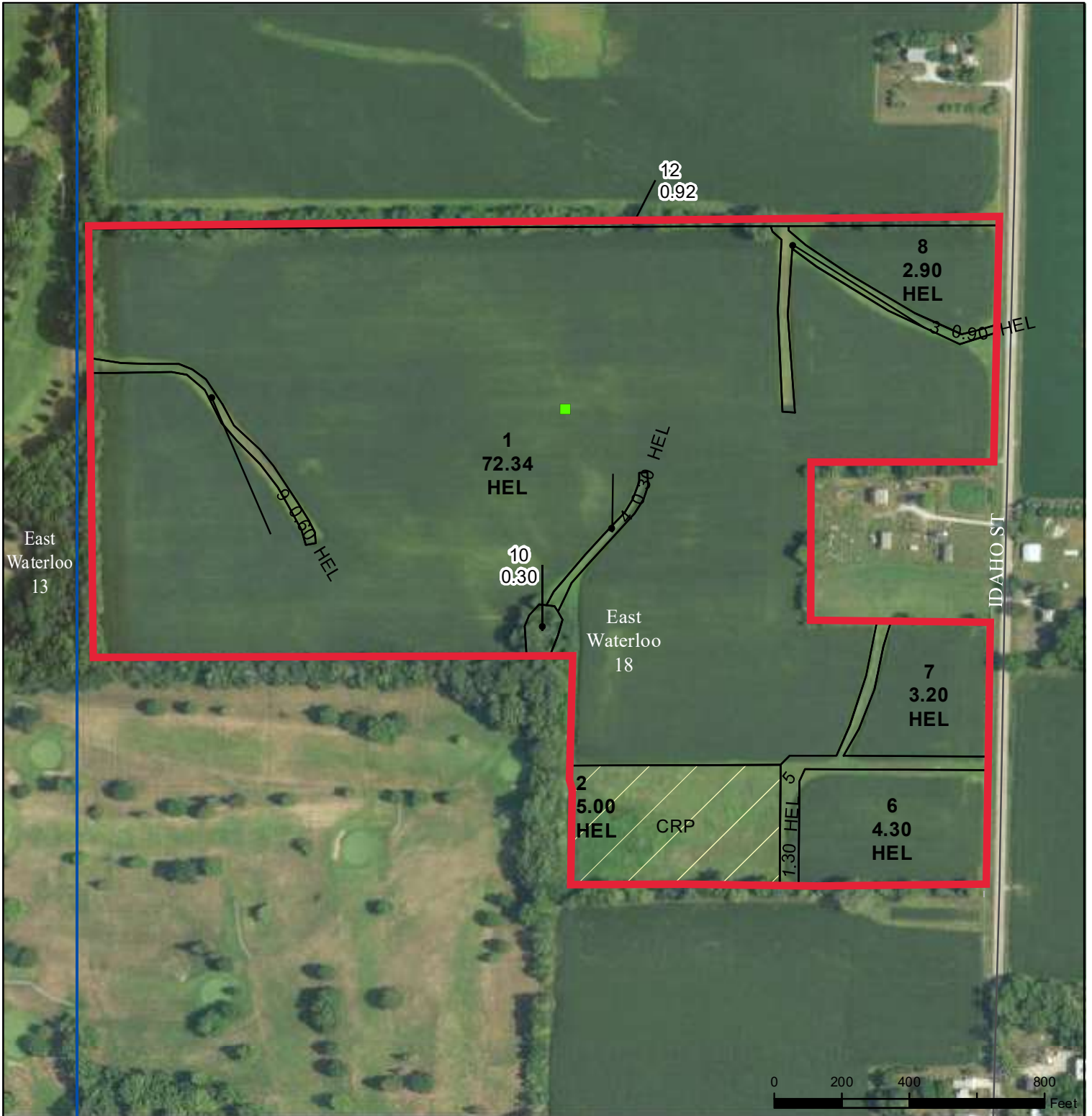

- Legend**
- Non-Cropland
  - CRP
  - Iowa PLSS
  - Cropland
  - Tract Boundary
  - Iowa Roads

- Wetland Determination Identifiers**
- Restricted Use
  - ▼ Limited Restrictions
  - Exempt from Conservation Compliance Provisions

Tract Cropland Total: 90.84 acres

2022 Program Year  
Map Created March 16, 2022

**Farm 6271**  
**Tract 2034**

United States Department of Agriculture (USDA) Farm Service Agency (FSA) maps are for FSA Program administration only. This map does not represent a legal survey or reflect actual ownership; rather it depicts the information provided directly from the producer and/or National Agricultural Imagery Program (NAIP) imagery. The producer accepts the data 'as is' and assumes all risks associated with its use. USDA-FSA assumes no responsibility for actual or consequential damage incurred as a result of any user's reliance on this data outside FSA Programs. Wetland identifiers do not represent the size, shape, or specific determination of the area. Refer to your original determination (CPA-026 and attached maps) for exact boundaries and determinations or contact USDA Natural Resources Conservation Service (NRCS).

USDA is an equal opportunity provider, employer, and lender.



## Property Photos

Black Hawk County, IA  
96 Acres M/L



Southeast corner looking northeast



Northeast corner looking southwest



## *Property Photos*

**Black Hawk County, IA**  
**96 Acres M/L**

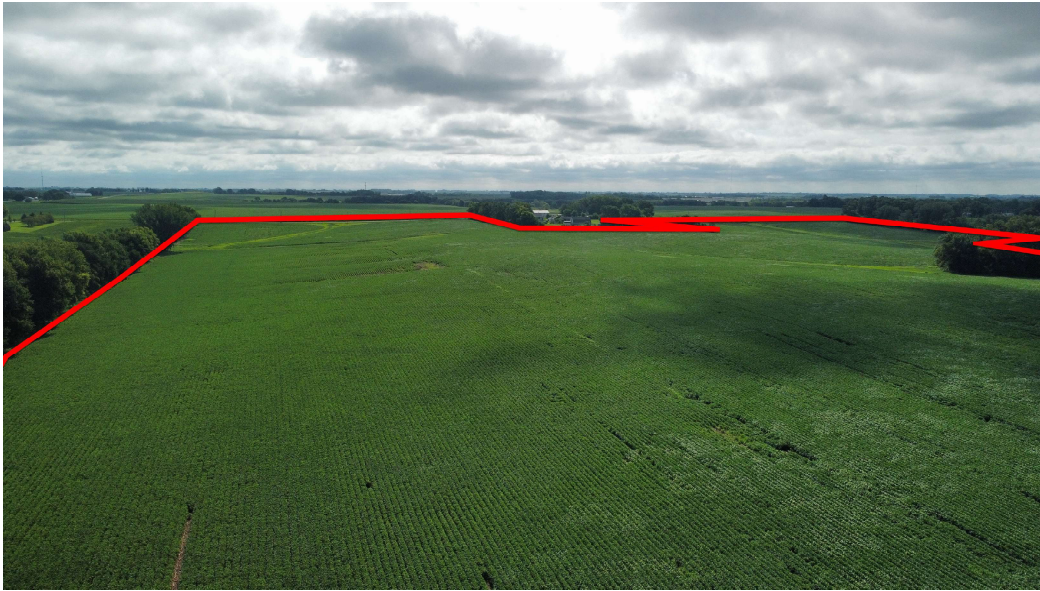

Near west border looking east



Middle of north border looking southeast