

Soils Map

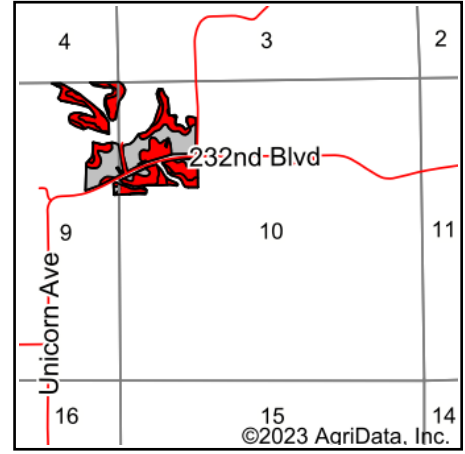

Soils data provided by USDA and NRCS.



State: **Iowa**
 County: **Jefferson**
 Location: **10-71N-8W**
 Township: **Round Prairie**
 Acres: **51.75**

Growthland

Maps Provided By:



© AgriData, Inc. 2023

www.AgriDataInc.com



Area Symbol: IA101, Soil Area Version: 30

Code	Soil Description	Acres	Percent of field	CSR2 Legend	CSR2**
131B	Pershing silt loam, 2 to 5 percent slopes	18.61	36.0%		70
S132C2	Weller silty clay loam, 5 to 9 percent slopes, moderately eroded	12.90	24.9%		59
131C2	Pershing silty clay loam, 5 to 9 percent slopes, moderately eroded	10.96	21.2%		62
S795D2	Ashgrove silty clay loam, 9 to 14 percent slopes, moderately eroded	6.13	11.8%		7
223C2	Rinda silty clay loam, 5 to 9 percent slopes, moderately eroded	1.33	2.6%		45
424D2	Lindley-Keswick complex, 9 to 14 percent slopes, moderately erod	1.07	2.1%		21
65E2	Lindley loam, 14 to 18 percent slopes, moderately eroded	0.75	1.4%		29
				Weighted Average	55.9

**IA has updated the CSR values for each county to CSR2.
 Soils data provided by USDA and NRCS.