

# Growthland

*Appraisals, Management, Brokerage, & Advising*



## **FARMLAND FOR SALE**

Harrison County, MO  
80 Acres M/L

**Hunsicker Farm**

**\$380,000 (\$4,750/A)**

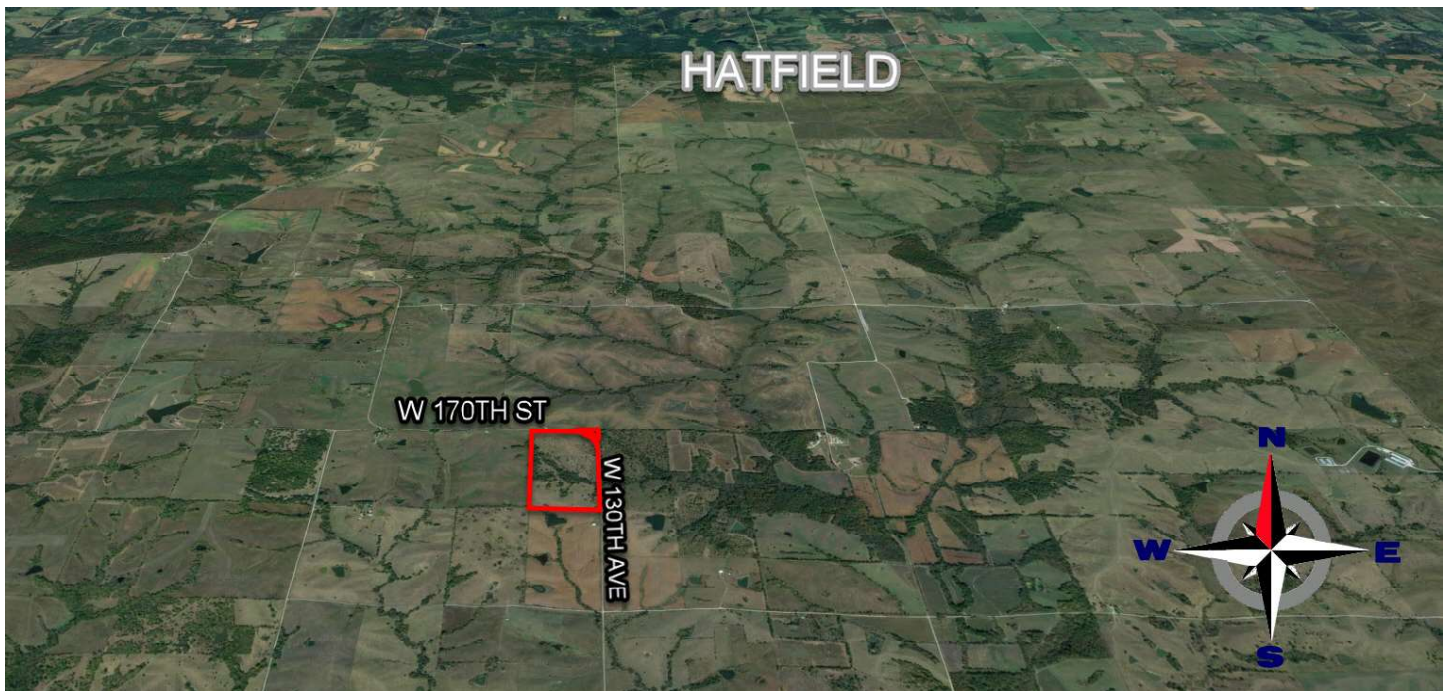

### **MAC CHILTON**

*Farm Manager, Real Estate Agent*

Licensed In IA, IL, & MO

☎ 641-954-1869

✉ mac@growthland.com

[www.growthland.com](http://www.growthland.com)

107 S Court St., Suite 2, Ottumwa, IA 52501  
Office: 641-682-4107



## Property Details

Harrison County, MO  
80 Acres M/L

### Legal Description

The East Half of the Northeast Quarter (E1/2 NE1/4) of Section 5,  
Township 65 North, Range 29 West, Harrison County, Missouri.  
Exact Legal to come from title.

**Township:** Washington

### Location

Four miles southwest of Hatfield, Missouri. North border is W  
170th Street and east border W 130th Avenue

### Acreage Breakdown:

**Taxable Acres:** 75.20  
**Pasture Acres:** 55.53

**Soil Productivity:** NCCPI: 69.2

**Property Taxes:** \$144.76

**Parcel Numbers:** 12-3.0-05-1

**School District:** South Harrison County R2

### Comments:

Large, well maintained pasture farm with pond and brush  
removal projects completed within the last year. Fence is good  
throughout and holds livestock. Property is selling free and clear  
for 2024.

## Plat Map

Harrison County, MO  
80 Acres M/L

Washington TWP Map

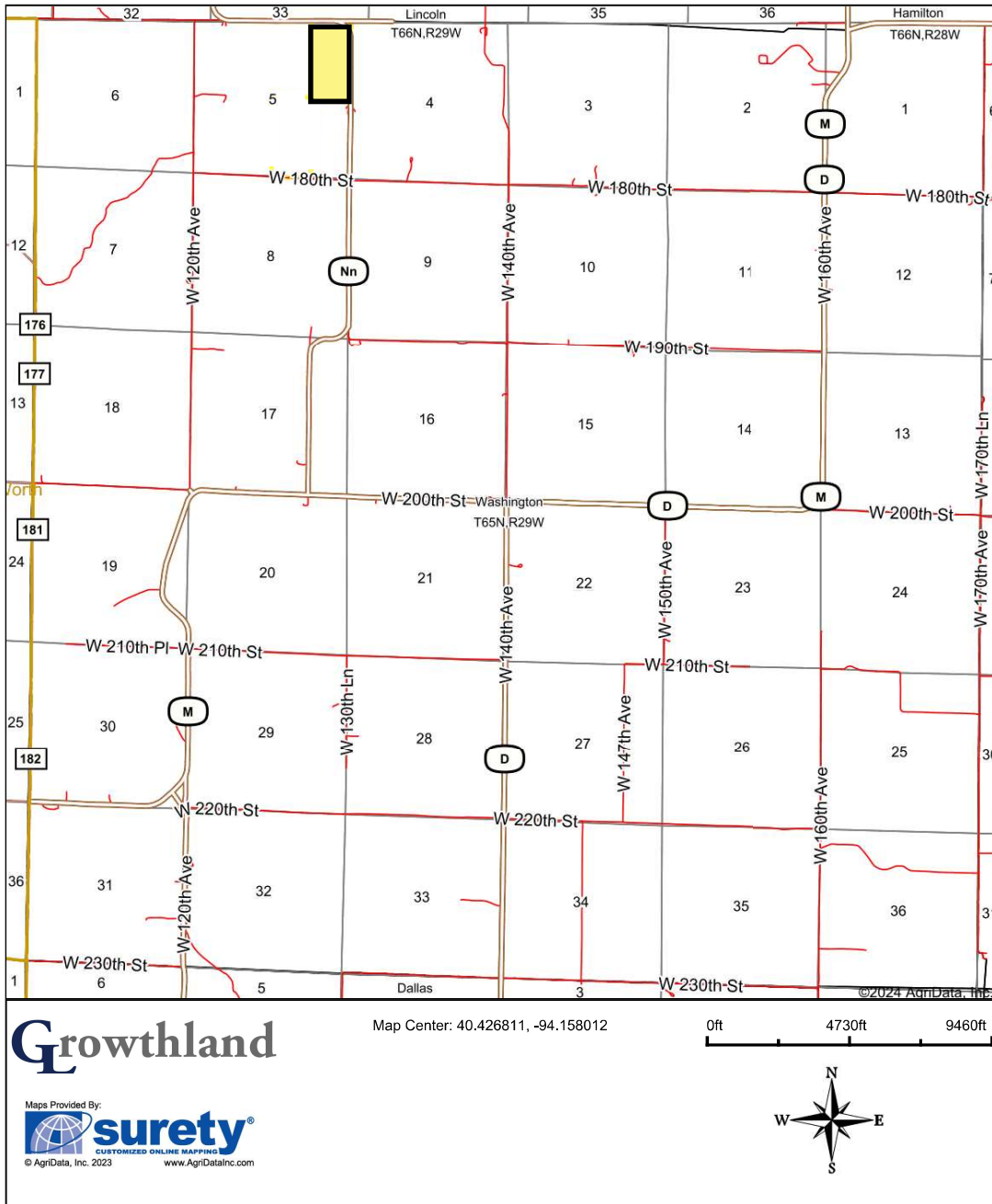

DISCLAIMER: All information contained in this document has been provided by the subject company to Growthland and, while believed to be correct, has not been verified. Accordingly, Growthland makes no representations or warranties as to the accuracy and truthfulness of such information. The recipient hereof acknowledges that Growthland shall not be liable for any loss or injury suffered by said recipient in any way connected to the delivery by Growthland of this document.

# Aerial Map

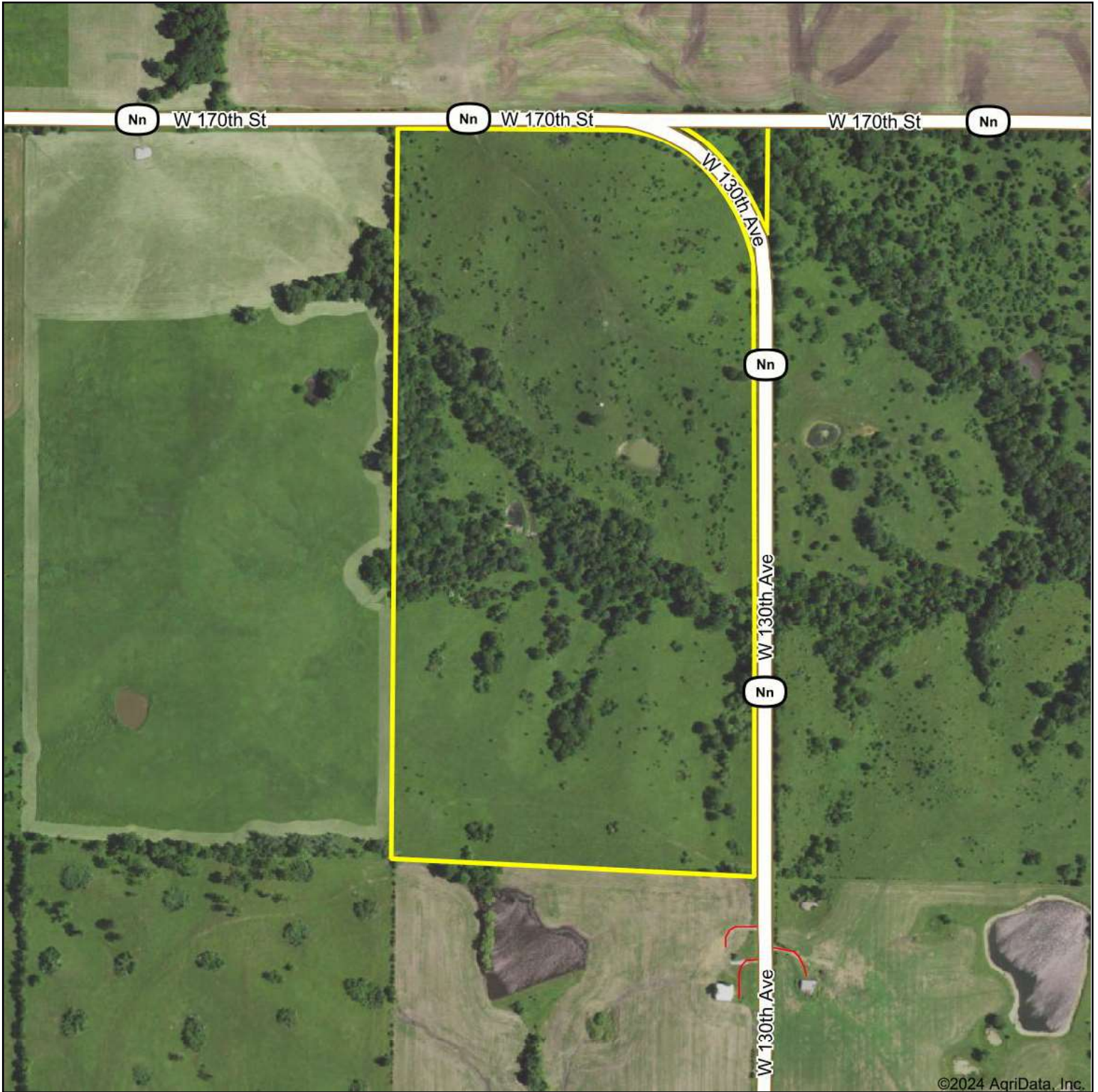

©2024 AgriData, Inc.

# Growthland

Boundary Center: 40.466965, -94.179345

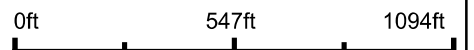

**5-65N-29W**  
**Harrison County**  
**Missouri**



Maps Provided By:



© AgriData, Inc. 2023 [www.AgriDataInc.com](http://www.AgriDataInc.com)

# Soils Map

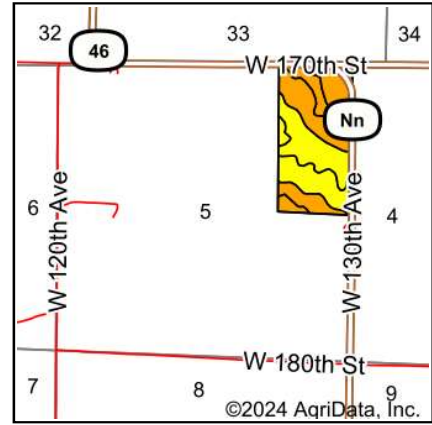
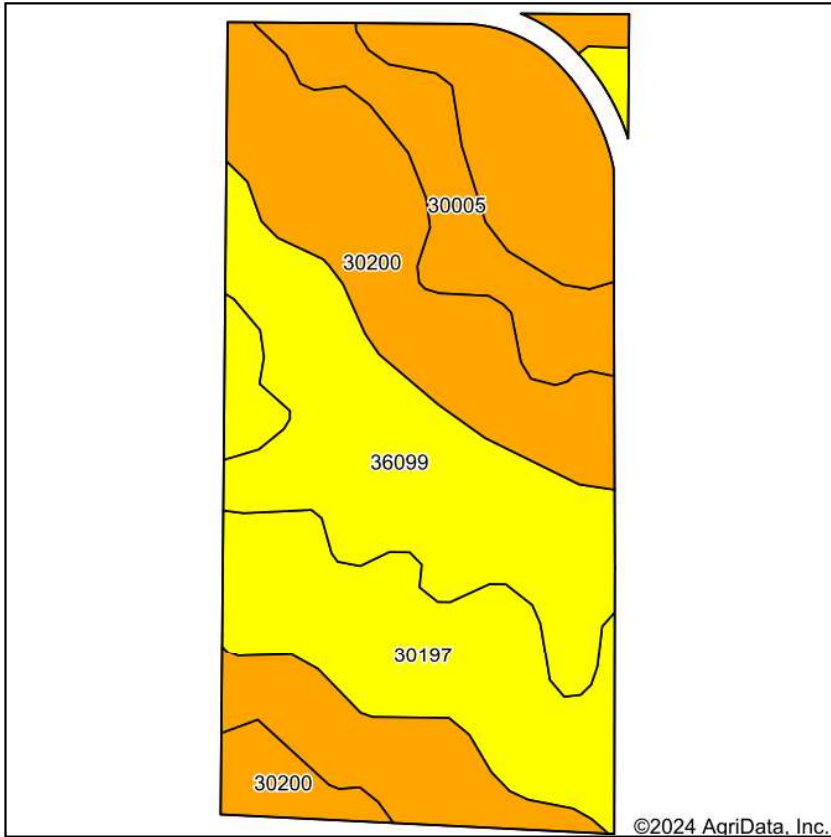

State: **Missouri**  
 County: **Harrison**  
 Location: **5-65N-29W**  
 Township: **Washington**  
 Acres: **75.2**

**Growthland**

Maps Provided By:  
  
 CUSTOMIZED ONLINE MAPPING  
 © AgriData, Inc. 2023 www.AgriDataInc.com



Soils data provided by USDA and NRCS.

Area Symbol: MO081, Soil Area Version: 27							
Code	Soil Description	Acres	Percent of field	NCCPI Overall Legend	*n NCCPI Overall	*n NCCPI Corn	*n NCCPI Soybeans
30200	Shelby loam, 9 to 14 percent slopes	25.70	34.2%		72	72	61
36099	Zook-Colo silty clay loams, 1 to 3 percent slopes, frequently flooded	19.24	25.6%		67	67	57
30197	Shelby loam, 14 to 18 percent slopes	15.95	21.2%		65	65	56
30005	Adair loam, 3 to 9 percent slopes	14.31	19.0%		72	72	62
<b>Weighted Average</b>					<b>*n 69.2</b>	<b>*n 69.2</b>	<b>*n 59.1</b>

\*n: The aggregation method is "Weighted Average using all components"

Soils data provided by USDA and NRCS.

**DISCLAIMER:** All information contained in this document has been provided by the subject company to Growthland and, while believed to be correct, has not been verified. Accordingly, Growthland makes no representations or warranties as to the accuracy and truthfulness of such information. The recipient hereof acknowledges that Growthland shall not be liable for any loss or injury suffered by said recipient in any way connected to the delivery by Growthland of this document.

S-33-T66N-R29W

S-34-T66N-R29W

8  
1.98

6  
29.94

7  
23.61

S-5-T65N-R29W

RT NN

S-4-T65N-R29W

S-8-T65N-R29W

CRD W 180 ST

S-9-T65N-R29W

All Measurements are  
For FSA Programs Only

**Wetland Determination Identifiers**

- Restricted Use
- ▼ Limited Restrictions
- Exempt from Conservation Compliance Provisions

Disclaimer: Wetland identifiers do not represent the size, shape or specific determination of the area. Refer to your original determination (CPA-026 and attached maps) for exact wetland boundaries and determinations, or contact NRCS.

**Harrison Co. FSA**

- |                   |                   |
|-------------------|-------------------|
| C=Com-YEL-GR      | ALF=Alfalfa-FG    |
| SB=Soybean-COM-GR | AGM=MIXFG-AGM-FG  |
| HRW=Wheat-HRW-GR  | LGM=MIXFG-LGM-FG  |
| SRW=Wheat-SRW-GR  | RCH=Clover-Red-FG |
| MILO=Sorgh-GRS-GR | H=MIXFG-IGS-FG    |
| O=Oats-SPG-GR     | P=MIXFG-IGS-GZ    |
| GLS=MIXFG-IGS-LS  | TP=Timber Pasture |
- All Fields Are NON-Irrigated  
\*Unless notated on Map

1:7,670

**Program Year: 2024**

Created: 4/2/2024

Flown: 2022-6-29

- clu
- crp
- plss

**Farm 8919  
Tract 2071**





## Property Photos

### North 80 Acres

Harrison County, MO  
80 Acres M/L



Looking Northeast



Looking Southeast



Looking Southwest



New Pond - 2023



Ponds



Looking South