

Growthland

Appraisals, Management, Brokerage, & Advising

FARMLAND FOR SALE

Appanoose County, IA
152 Acres M/L

L&W Quarries, Inc.

\$925,000 (\$6,090/A)

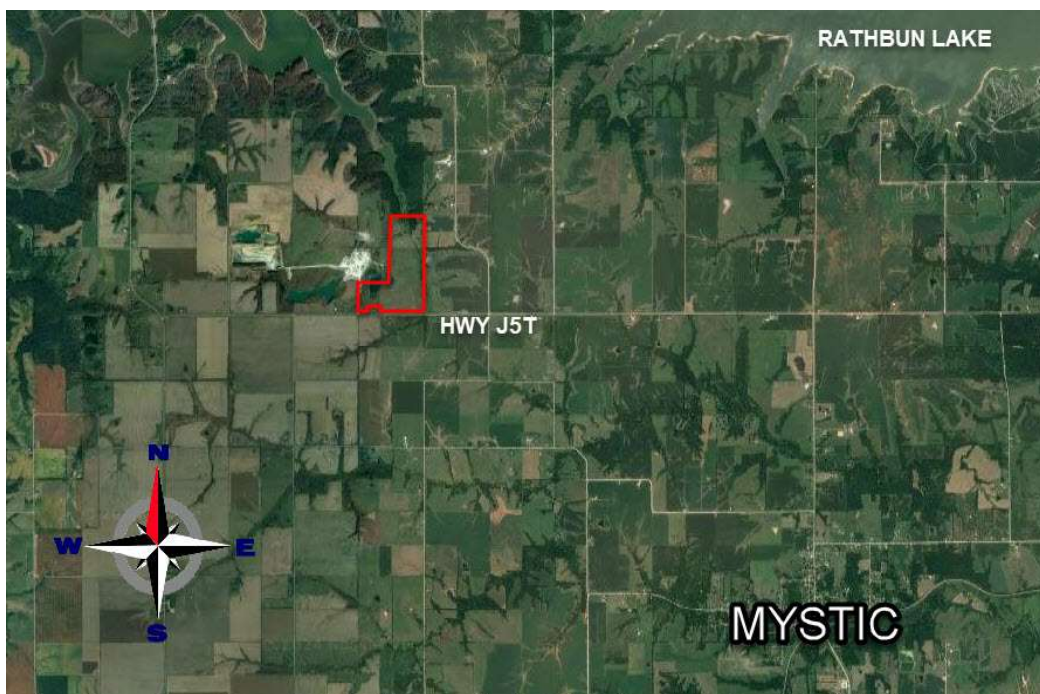

MAC CHILTON

Farm Manager, Real Estate Agent

Licensed In IA, IL, & MO

☎ 641-954-1869

✉ mac@growthland.com

www.growthland.com

107 S Court St., Suite 2, Ottumwa, IA 52501
Office: 641-682-4107



Property Details

Appanoose County, IA
152 Acres M/L

Legal Description

Part of the East Half of Section 35, Township 70 North, Range 19 West of the the 5th P.M. in Appanoose County, Iowa

Township: Independence

Location

Three miles west of the Highway T14 and J5T intersection near Mystic.

Acreage Breakdown:

Taxable Acres:	151.89
Tillable Acres:	59.36
Pasture Acres:	40.00 +
FSA Acres:	157.28

Soil Productivity: **Tillable CSR2:** 46.9

Property Taxes: \$2,240.00

Parcel Numbers:

110171000760000	110171000771000
110171000780000	110171000800000

School District: Centerville

FSA Farm Base Acres:	Corn Base Acres:	34.1
	Corn PLC Yield:	93
	Oats Base Acres:	12.6
	Oats PLC Yield:	50

Comments:

Nice grass farm right on the highway with both hay and pasture acres. Southern portion of hay acres near the road consist of productive Seymour and Edina soils that could be put into row crop. Additional pasture acres could be added on the East boundary with some fence work. See page 3 for water rights and ingress/egress agreement information.

Water Rights & Easement Agreement

Buyer (Landlord) shall lease to Seller (Tenant), upon closing, the water rights of the subject property AND grant an easement allowing the Seller (Tenant) to ingress/egress as needed and house their scale along the West boundary of parcel #110171000771000. The aforementioned water rights and easement shall terminate after a period of no more than 10 years. Proposed easement shown in red.

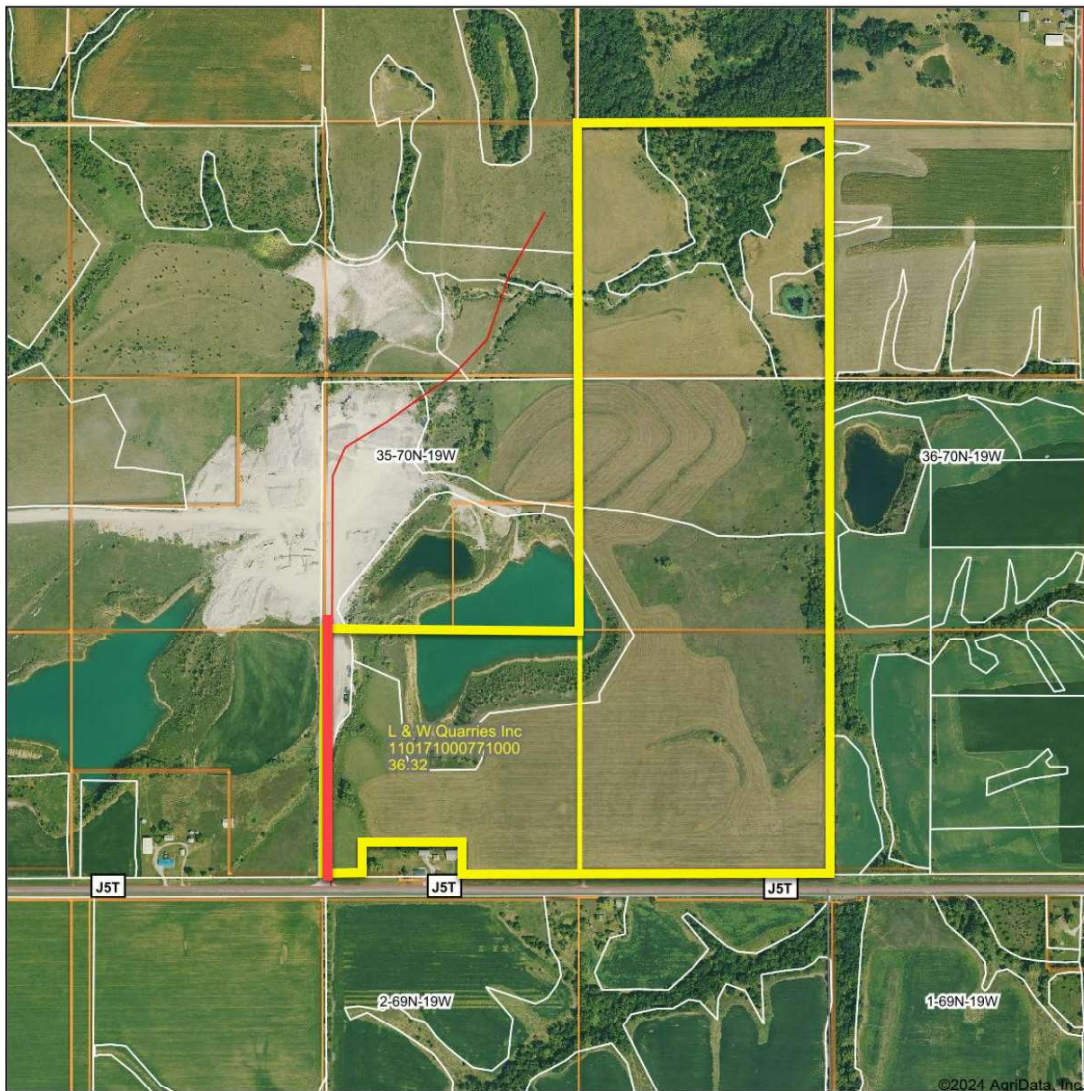

DISCLAIMER: All information contained in this document has been provided by the subject company to Growthland and, while believed to be correct, has not been verified. Accordingly, Growthland makes no representations or warranties as to the accuracy and truthfulness of such information. The recipient hereof acknowledges that Growthland shall not be liable for any loss or injury suffered by said recipient in any way connected to the delivery by Growthland of this document.

Growthland

Appraisals, Management, Brokerage, & Advising

Plat Map

Appanoose County, IA
152 Acres M/L

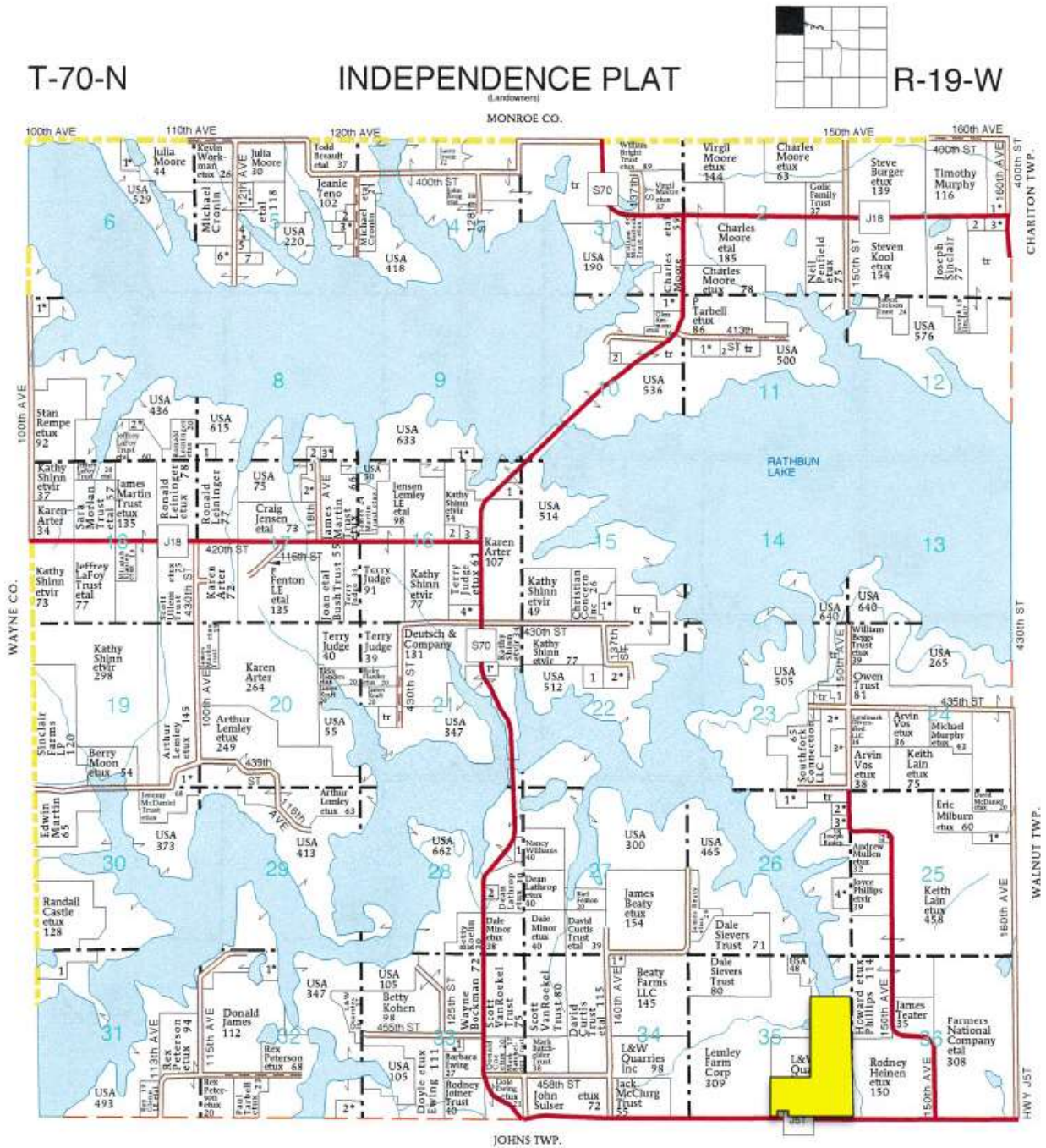

DISCLAIMER: All information contained in this document has been provided by the subject company to Growthland and, while believed to be correct, has not been verified. Accordingly, Growthland makes no representations or warranties as to the accuracy and truthfulness of such information. The recipient hereof acknowledges that Growthland shall not be liable for any loss or injury suffered by said recipient in any way connected to the delivery by Growthland of this document.

Aerial Map

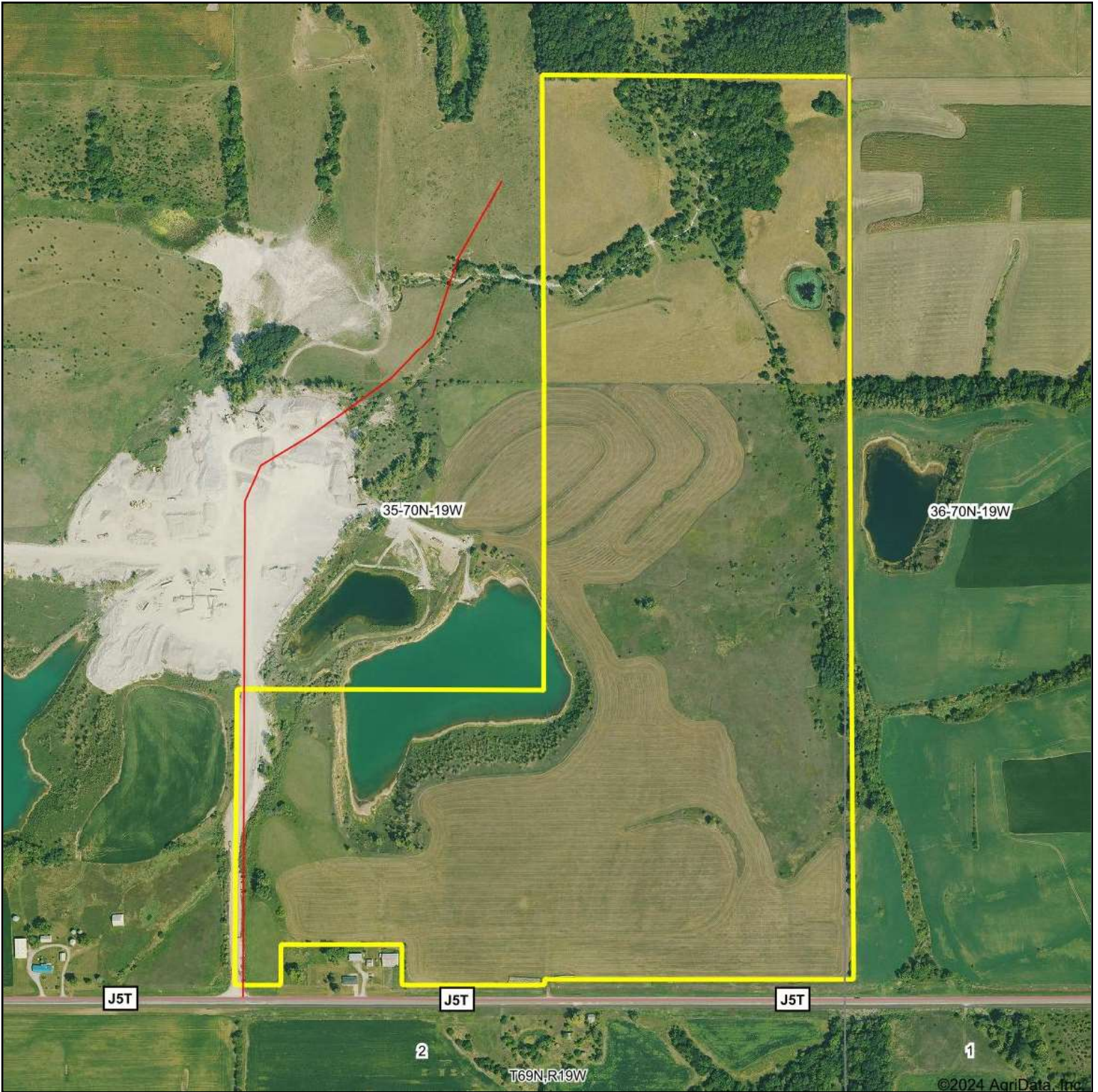

Growthland

Boundary Center: 40.817671, -93.006789

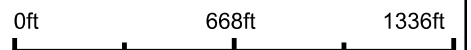

35-70N-19W
Appanoose County
Iowa



Maps Provided By:



© AgriData, Inc. 2023 www.AgriDataInc.com

Tillable Soils Map

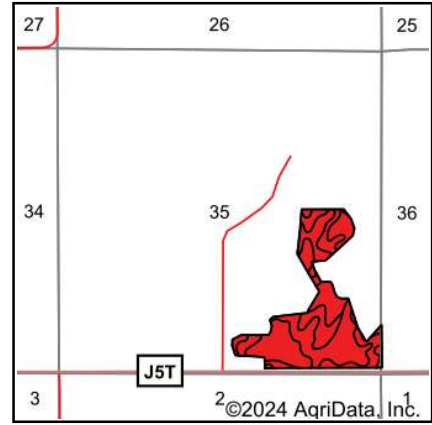
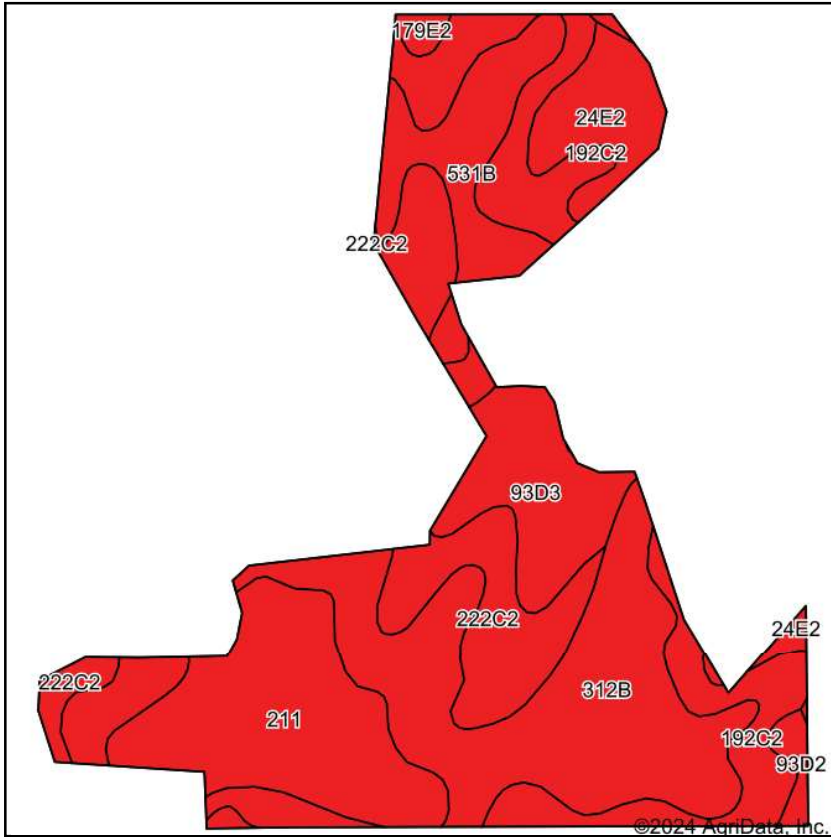

State: **Iowa**
 County: **Appanoose**
 Location: **35-70N-19W**
 Township: **Independence**
 Acres: **59.36**

Growthland

Maps Provided By:

 CUSTOMIZED ONLINE MAPPING
 © AgriData, Inc. 2023 www.AgriDataInc.com



Soils data provided by USDA and NRCS.

Area Symbol: IA007, Soil Area Version: 30					
Code	Soil Description	Acres	Percent of field	CSR2 Legend	CSR2**
312B	Seymour silt loam, 2 to 5 percent slopes	19.62	33.1%		64
211	Edina silt loam, 0 to 1 percent slopes	9.89	16.7%		59
192C2	Adair clay loam, heavy till, 5 to 9 percent slopes, moderately eroded	8.90	15.0%		29
222C2	Clarinda silty clay loam, 5 to 9 percent slopes, moderately eroded	6.12	10.3%		28
531B	Kniffin silt loam, 2 to 5 percent slopes	5.08	8.6%		55
93D3	Adair-Shelby complex, 9 to 14 percent slopes, severely eroded	5.03	8.5%		19
24E2	Shelby loam, 14 to 18 percent slopes, moderately eroded	3.62	6.1%		33
93D2	Adair-Shelby complex, 9 to 14 percent slopes, moderately eroded	0.62	1.0%		17
179E2	Gara loam, 14 to 18 percent slopes, moderately eroded	0.48	0.8%		24
Weighted Average					46.9

**IA has updated the CSR values for each county to CSR2.

Soils data provided by USDA and NRCS.

DISCLAIMER: All information contained in this document has been provided by the subject company to Growthland and, while believed to be correct, has not been verified. Accordingly, Growthland makes no representations or warranties as to the accuracy and truthfulness of such information. The recipient hereof acknowledges that Growthland shall not be liable for any loss or injury suffered by said recipient in any way connected to the delivery by Growthland of this document.

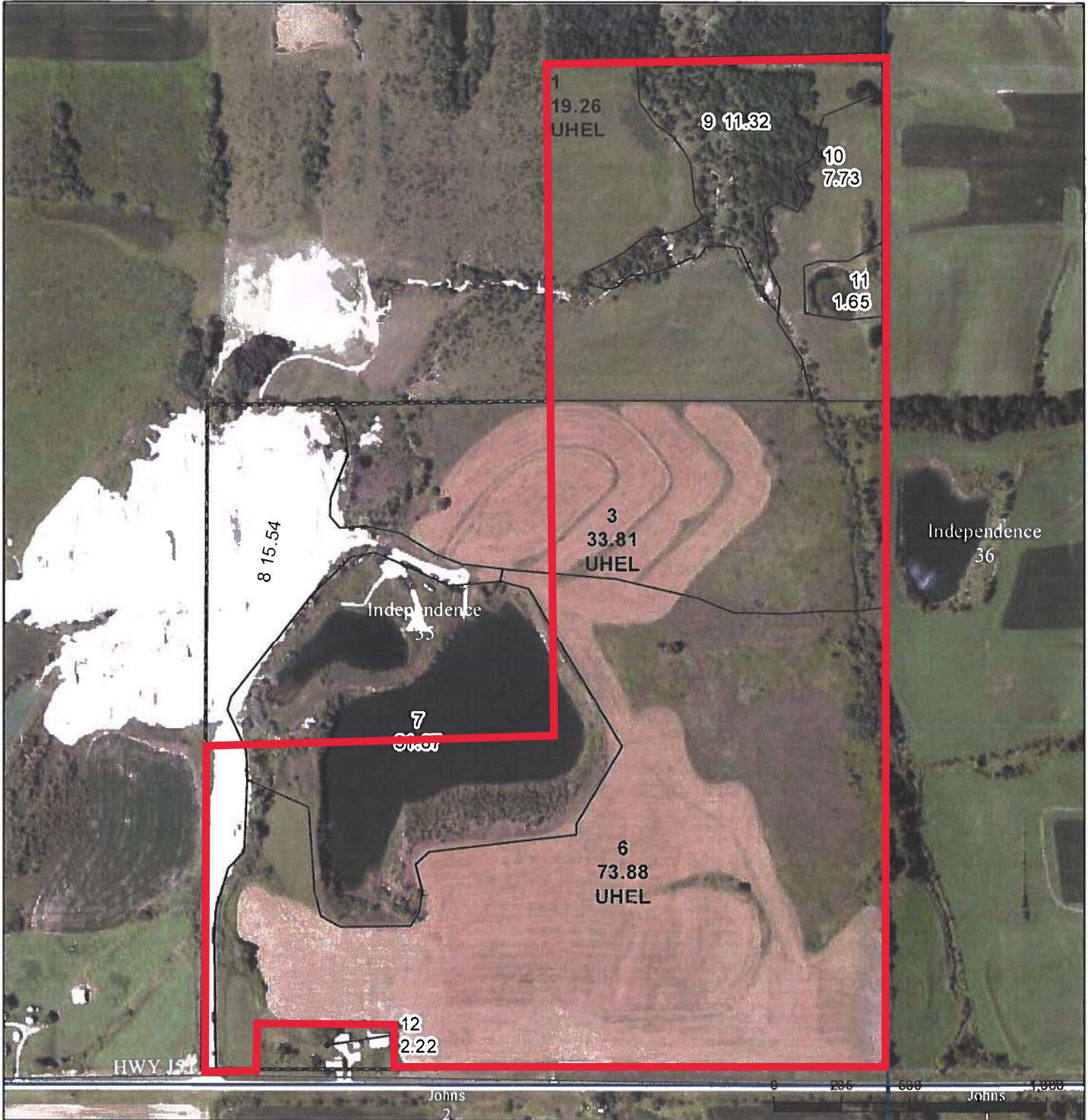

Legend

- Non-Cropland
- CRP
- Iowa PLSS
- Cropland
- Tract Boundary
- Iowa Roads

Wetland Determination Identifiers

- Restricted Use
- ▼ Limited Restrictions
- Exempt from Conservation
- Compliance Provisions

Tract Cropland Total: 126.95 acres

2023 Program Year
Map Created April 04, 2023

Farm 418
Tract 356

United States Department of Agriculture (USDA) Farm Service Agency (FSA) maps are for FSA Program administration only. This map does not represent a legal survey or reflect actual ownership; rather it depicts the information provided directly from the producer and/or National Agricultural Imagery Program (NAIP) imagery. The producer accepts the data 'as is' and assumes all risks associated with its use. USDA-FSA assumes no responsibility for actual or consequential damage incurred as a result of any user's reliance on this data outside FSA Programs. Wetland identifiers do not represent the size, shape, or specific determination of the area. Refer to your original determination (CPA-026 and attached maps) for exact boundaries and determinations or contact USDA Natural Resources Conservation Service (NRCS).

USDA is an equal opportunity provider, employer, and lender.



Property Photos

Appanoose County, IA

152 Acres M/L



Northeast corner looking southwest



Southeast corner looking northwest

DISCLAIMER: All information contained in this document has been provided by the subject company to Growthland and, while believed to be correct, has not been verified. Accordingly, Growthland makes no representations or warranties as to the accuracy and truthfulness of such information. The recipient hereof acknowledges that Growthland shall not be liable for any loss or injury suffered by said recipient in any way connected to the delivery by Growthland of this document.



Property Photos

Appanoose County, IA
152 Acres M/L



Southwest corner looking northeast



Creek and Pond